Q3
2026

NPD NEWSLETTER



IN THIS ISSUE

DEPARTMENT NEWS
What's new inside the NPD

RESIDENT FYI
Public safety alerts and information

TRAINING
Keeping current with the latest training opportunities to ensure the safety and wellbeing of our department and town

IN THE COMMUNITY
Engaging with our residents, visitors and businesses

QUARTER IN REVIEW
Significant incidents and department statistics for Q3

Welcome, Officer Dan Hanley

Officer Hanley joins us after proudly serving with another law enforcement agency for more than 7½ years. During his career, he has gained valuable experience as a patrol officer and has received specialized training as an accident reconstructionist.

We are excited to have Officer Hanley join our team. His experience, professionalism, and dedication to public service will be a tremendous asset to both the Northborough Police Department and the Northborough community.

Detective Sergeant Jeremy Trefry EARNS FBI-LEEDA TRILOGY AWARD

National Recognition Highlights Advanced Leadership Training and Service to the Community

The Northborough Police Department is proud to announce that Detective Sergeant Jeremy Trefry has earned the prestigious FBI-Law Enforcement Executive Development Association (FBI-LEEDA) Trilogy Award, a national distinction recognizing law enforcement professionals committed to strengthening their leadership capabilities in service to their agencies and communities.

The FBI-LEEDA Trilogy Award is presented to individuals who have successfully completed the organization's comprehensive three-tiered leadership program: the Supervisor Leadership Institute, the Command Leadership Institute, and the Executive Leadership Institute. Together, the Trilogy series focuses on essential areas including ethical leadership, community engagement, organizational effectiveness, implicit bias awareness, and emotional intelligence. Earning this recognition reflects a personal investment in becoming a more principled, effective, and forward-thinking law enforcement leader.



"Law enforcement executives carry a responsibility to the people they lead and the communities they serve—and the Trilogy series is built to sharpen that sense of responsibility," said FBI-LEEDA Executive Director Jacques Battiste. "The skills built across these three courses will shape how Detective Sergeant Trefry leads, develops others, and shows up for their community going forward."

FBI-LEEDA courses equip public safety leaders with the skills, tools, and networks needed to serve their agencies and communities at the highest level. Classes are taught by experienced law enforcement executives from across the country who bring real-world insight and expertise into the classroom.

With this achievement, Detective Sergeant Trefry joins over 11,500 individuals who have completed the FBI-LEEDA Trilogy series.



The remainder of the department who hadn't participated in the **Community First Project** training earlier in the year participated this September.

The Community First Project (C1P) provides specialized, no-cost training to law enforcement agencies nationwide, led by former Navy SEALs, Army Special Operations veterans, and experienced law enforcement professionals. The training focuses on preparing officers to respond effectively and calmly to high-stress, critical incidents through de-escalation techniques, stress management, tactical decision-making, active shooter response, lifesaving trauma care, and mental health support.

Each program is tailored to the specific needs of the participating departments, with the ultimate goal of improving officer preparedness, reducing unnecessary use of force, saving lives, and creating safer communities.

Community First Project
September 19 at 1:39 PM ·

Week one of training in Westborough, MA is complete!

This week, we trained officers from 4 different departments through scenario-based, hands-on training. Officers worked side by side, practicing real-world situations and building skills they can apply in the field.

Thank you to every officer who showed up ready to work, and to the departments that made this collaboration possible.

We're looking forward to week two starting next week!

Northborough Police DepartmentWestborough Police DepartmentGrafton Police Department - MassachusettsSouthborough Police Department
See less

— in **Westborough.**

FRIENDS OF THE NORTHBOROUGH SENIOR CENTER ANNUAL CAR WASH FUNDRAISER


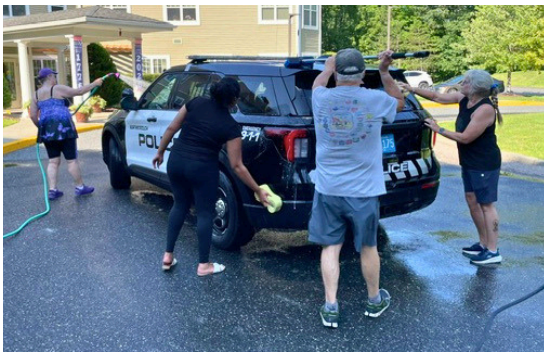


*NPD Cruiser 14 was treated to the works at the **Friends of the Northborough Senior Center** annual car wash fundraiser this August. Their efforts raised $700 for the Northborough Senior Center!*

BE WELL LAST DAY OF SUMMER CARNIVAL






*NPD Officers enjoyed kicking off the summer at the 5th Annual **Be Well Last Day of School Carnival***





SRO Det. Stephen Sullivan with comfort dog Marshall at Algonquin's Freshman Orientation

2026 NORTHBOROUGH YOUTH POLICE ACADEMY





















IN THE COMMUNITY

Q3 AT-A-GLANCE

INCIDENT TYPE	JULY	AUG	SEPT	Q3 TOTAL
BURGLAR / PANIC ALARMS	62	21	19	**102**
AMBULANCE / MEDICAL CALLS	43	40	45	**128**
ANIMAL CALLS	9	11	6	**26**
DISABLED MOTOR VEHICLES	22	20	19	**61**
DISTURBANCES	17	25	23	**65**
DOG COMPLAINTS	14	15	11	**40**
FAMILY OFFENSES	3	8	6	**17**
FRAUD / SCAMS	9	5	4	**18**
LARCENY	1	1	3	**5**
NARCOTIC DRUG VIOLATONS	1	1	1	**3**
OPER. UNDER THE INFLUENCE	5	4	4	**13**
MENTAL HEALTH INTERVENTION	3	4	2	**9**
SHOPLIFTING	7	9	8	**24**
WELLBEING CHECKS	27	46	30	**103**



TOTAL Q3 INCIDENTS

4,765

NORTHBOROUGH COMMUNICATIONS 911

911 CALLS RECEIVED
1,159

NON-EMERGENCY CALLS
5,347

POLICE RADIO TRANSMISSIONS
11,888

FIRE RADIO TRANSMISSIONS
7,706

Q3 ARRESTS

	SUMMONED / CITED	TAKEN INTO CUSTODY
JUL	14	7
AUG	24	20
SEPT	12	7
Q3	**50**	**34**